



Simec AG

Areal Bleiche West Postfach 413 CH - 4800 Zofingen  
Telefon +41 62 752 83 08 Fax +41 62 752 83 09  
E-Mail info@simec.ch www.simec.ch

<b>Test report</b>		<b>Number C 35897</b>			
<b>Object of analysis:</b>	Zhengzhou Pharmaceutical, Testosterone enanthate 250 mg				
<b>Customer:</b>	Imeriakov Aleksei	<b>Samples: 1</b>			
<b>Batch:</b>	073693	<b>Receipt: 09.09.2015</b>			
<b>Subject:</b>	Assay, Identification				
<b>Method(s):</b>	HPLC				
<b>Sample / Analysis:</b>	<b>Method</b>	<b>Status</b>	<b>Result</b>	<b>Specification</b>	<b>complies</b>
<b><u>Testosterone enanthate:</u></b>					
Identification	HPLC	N	complies	complies	yes
Content	HPLC	N	284.7 mg/mL	250 mg/mL	-
<p>Method-status: G = GMP A = accredited V = generally validated P = validated on product N = not validated E = external lab</p> <p><b>Remarks:</b></p>					
<b>Signatures:</b>		<b>Staff:</b>		<b>completed:</b>	
				06.10.2015	
<b>controlled &amp; released:</b>				page 1 of 1	
<p>The enclosed results refer exclusively to the object of examination described above. The measuring accuracy is available on request. Only handwritten signatures are valid. Without written permission, it is not allowed to publish single parts of this report.</p>					

**Report steroid analysis**

HPLC:	Nr. 6	Druckdatum:	05.10.2015 08:57:55
Analysendatum:	04.10.2015 04:56:19	Injektvolumen:	20
Vial:	1		
Probenidentifikation:	Blank		
Operator:	admin		
Chrom.-Beding.	ACN / Wasser, gradient		
Säule	Nr. 85, 100-5 C18 250 x 4.6 mm		
Detektion:	UV 240nm		

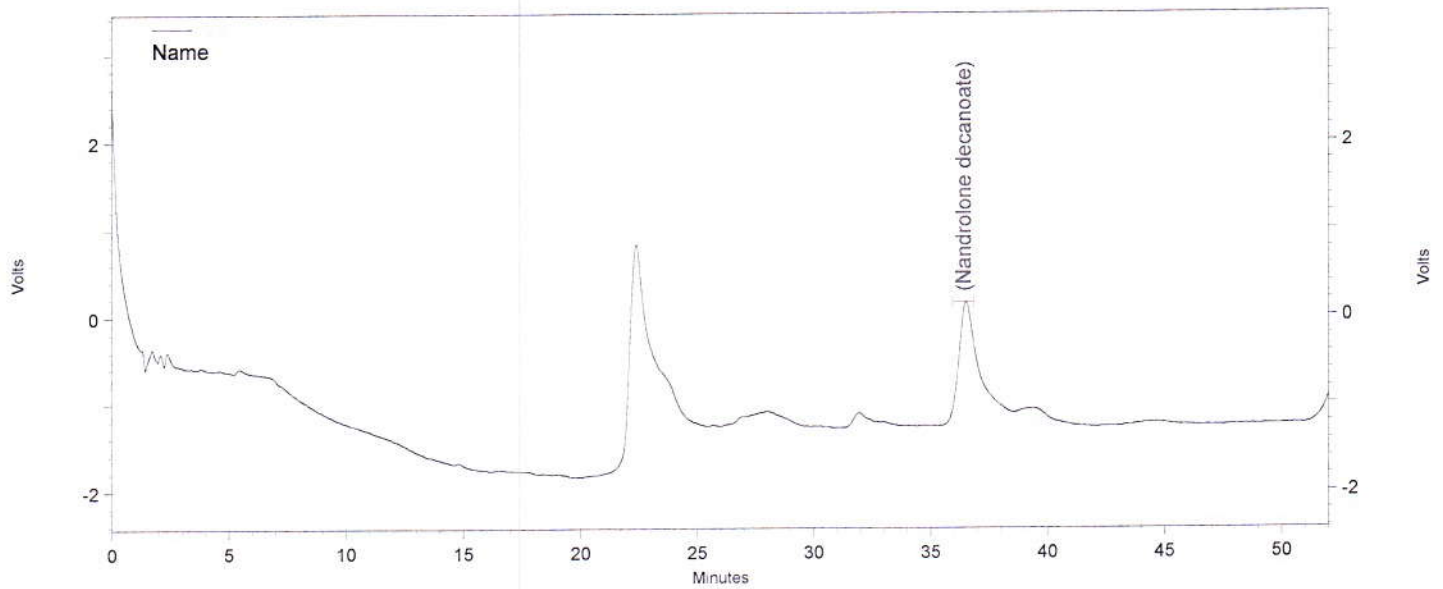

**Channel A**

UV Results

Name	Time	Area	Amount	Area Percent
Nandrolone decanoate			0.000 BDL	

Totals				
--------	--	--	--	--

Daten File: C:\EZChrom Elite\Enterprise\Projects\Simec\Data\2015\Oktober 2015\Diverse Steroide\02.10.15\04.10.2015 04-55-08\_Blank.dat  
Methode: C:\EZChrom Elite\Enterprise\Projects\Simec\Method\Steroide\Steroide A.met

**Report steroid analysis**

HPLC: Nr. 6  
 Analysendatum: 04.10.2015 05:49:49 Druckdatum: 05.10.2015 08:58:44  
 Vial: 11 Injektvolumen: 20  
 Probenidentifikation: STD Testosterone Enanthate  
 Operator: admin  
 Chrom.-Beding. ACN / Wasser, gradient  
 Säule Nr. 85, 100-5 C18 250 x 4.6 mm  
 Detektion: UV 240nm

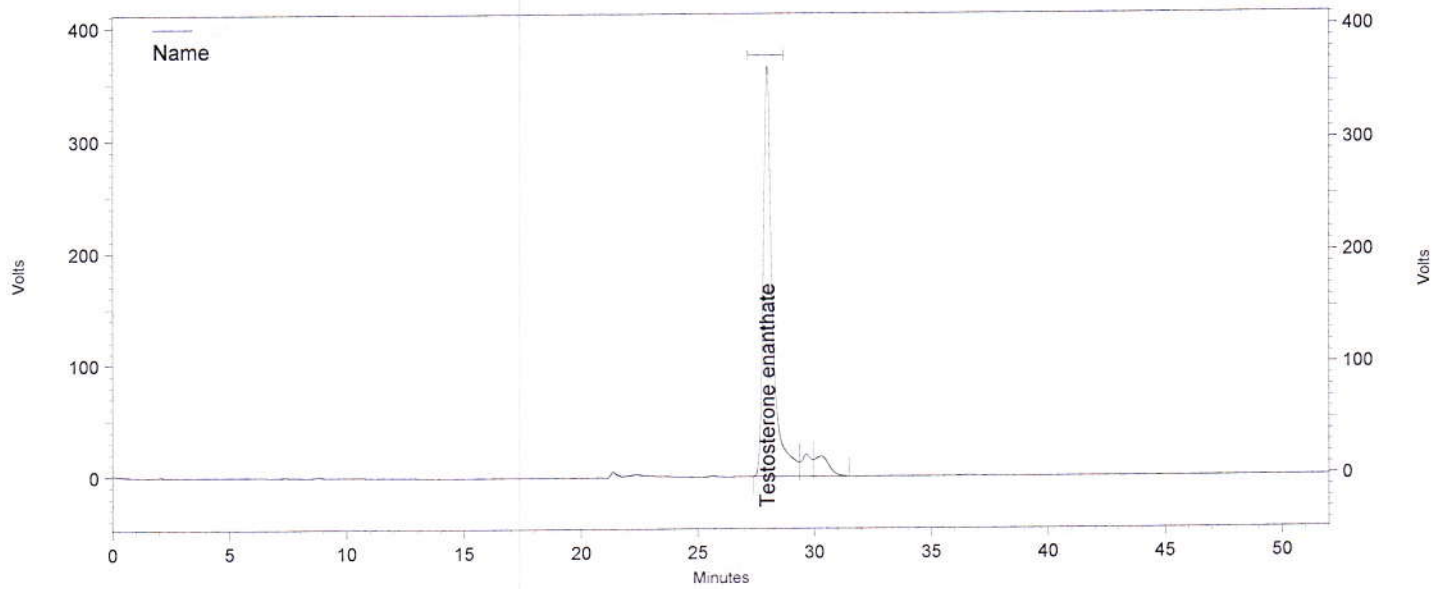

**Channel A**

UV Results

Name	Time	Area	Amount	Area Percent
Testosterone enanthate	27.963	40117797	0.000	88.501
	29.657	2240863	0.000	4.943
	30.290	2971749	0.000	6.556
<b>Totals</b>		<b>45330409</b>	<b>0.000</b>	<b>100.000</b>

Daten File: C:\EZChrom Elite\Enterprise\Projects\Simec\Data\2015\Oktober 2015\Diverse Steroide\02.10.15\04.10.2015 05-48-34 STD Testosterone Enanthate-Rep1.dat  
 Methode: C:\EZChrom Elite\Enterprise\Projects\Simec\Method\Steroide\Steroide A.met

**Report steroid analysis**

HPLC: Nr. 6  
 Analysendatum: 04.10.2015 06:43:15 Druckdatum: 05.10.2015 08:58:55  
 Vial: 11 Injektvolumen: 20  
 Probenidentifikation: STD Testosterone Enanthate  
 Operator: admin  
 Chrom.-Beding. ACN / Wasser, gradient  
 Säule Nr. 85, 100-5 C18 250 x 4.6 mm  
 Detektion: UV 240nm

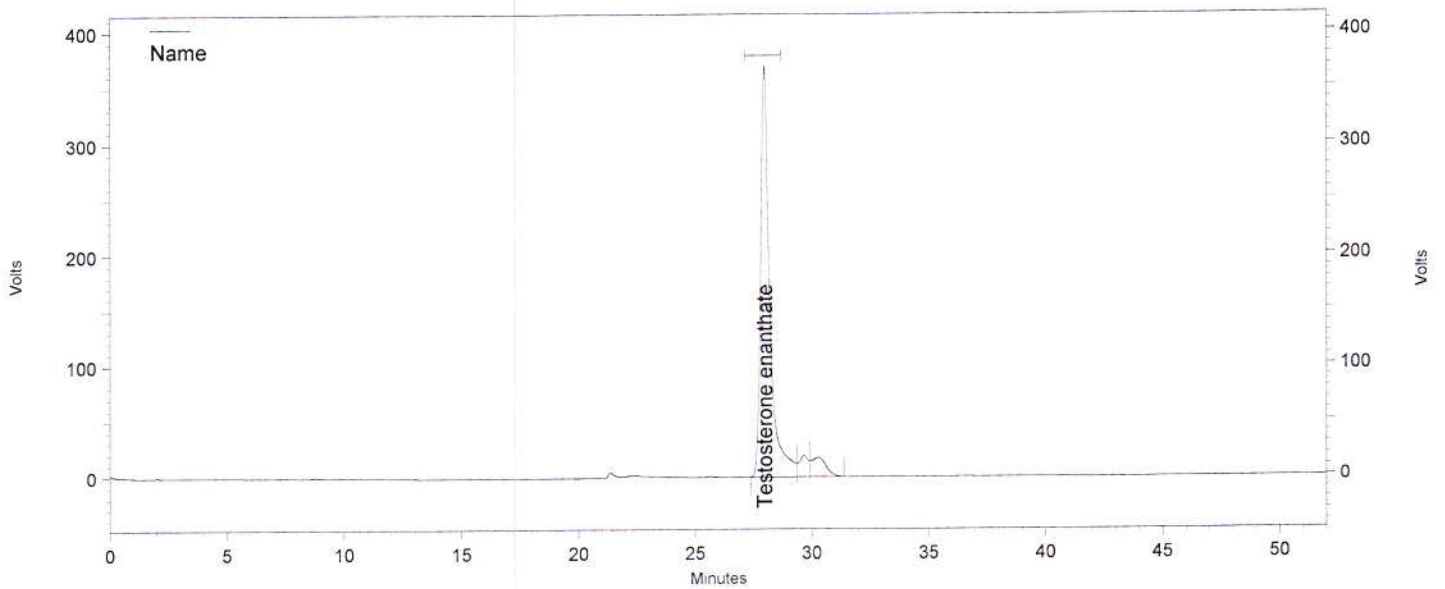

**Channel A**

UV Results

Name	Time	Area	Amount	Area Percent
Testosterone enanthate	27.957	40217799	0.000	88.596
	29.657	2216243	0.000	4.882
	30.280	2960494	0.000	6.522
<b>Totals</b>		<b>45394536</b>	<b>0.000</b>	<b>100.000</b>

Daten File: C:\EZChrom Elite\Enterprise\Projects\Simec\Data\2015\Oktober 2015\Diverse Steroide\02.10.15\04.10.2015 06-42-02 STD Testosterone Enanthate-Rep2.dat  
 Methode: C:\EZChrom Elite\Enterprise\Projects\Simec\Method\Steroide\Steroide A.met

**Report steroid analysis**

HPLC:	Nr. 6	Druckdatum:	05.10.2015 08:59:03
Analysendatum:	04.10.2015 07:36:42	Injektvolumen:	20
Vial:	11		
Probenidentifikation:	STD Testosterone Enanthate		
Operator:	admin		
Chrom.-Beding.	ACN / Wasser, gradient		
Säule	Nr. 85, 100-5 C18 250 x 4.6 mm		
Detektion:	UV 240nm		

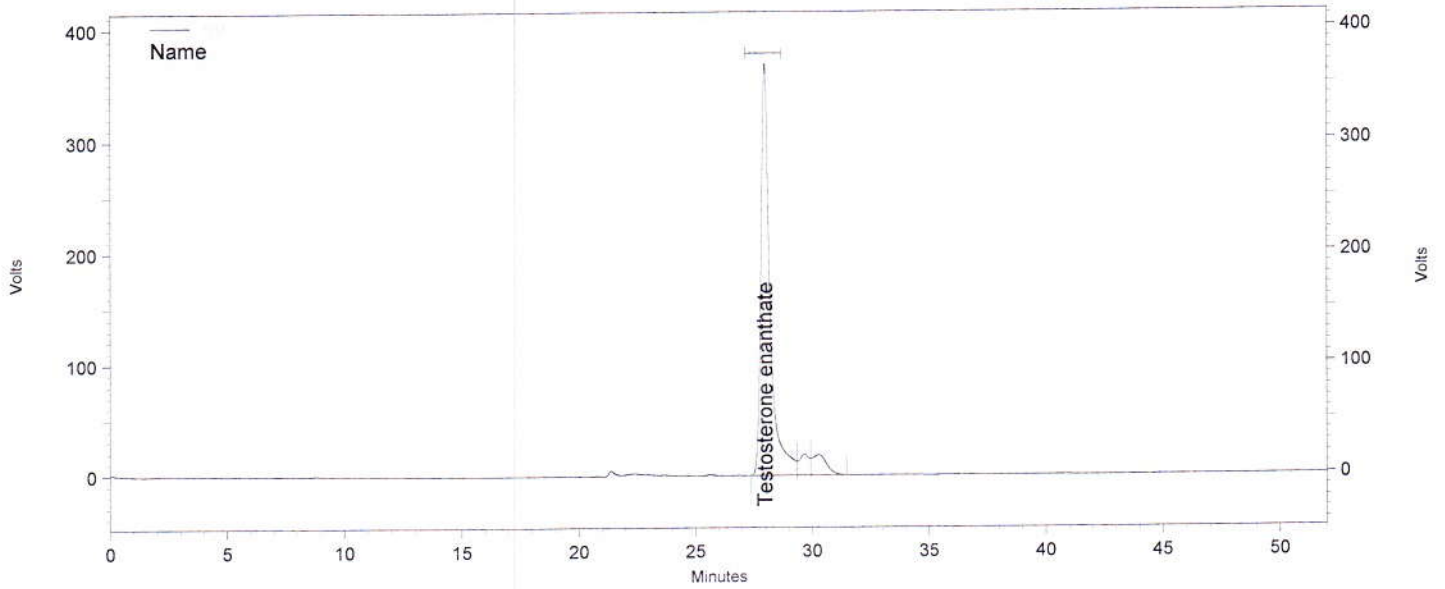

**Channel A**

UV Results

Name	Time	Area	Amount	Area Percent
Testosterone enanthate	27.963	40182593	0.000	88.358
	29.663	2183531	0.000	4.801
	30.283	3110772	0.000	6.840
<b>Totals</b>		<b>45476896</b>	<b>0.000</b>	<b>100.000</b>

Daten File: C:\EZChrom Elite\Enterprise\Projects\Simec\Data\2015\Oktober 2015\Diverse Steroide\02.10.15\04.10.2015 07-35-28 STD Testosterone Enanthate-Rep3.dat  
 Methode: C:\EZChrom Elite\Enterprise\Projects\Simec\Method\Steroide\Steroide A.met

**Report steroid analysis**

HPLC:	Nr. 6	Druckdatum:	05.10.2015 08:59:11
Analysendatum:	04.10.2015 08:30:02	Injektvolumen:	20
Vial:	11		
Probenidentifikation:	STD Testosterone Enanthate		
Operator:	admin		
Chrom.-Beding.	ACN / Wasser, gradient		
Säule	Nr. 85, 100-5 C18 250 x 4.6 mm		
Detektion:	UV 240nm		

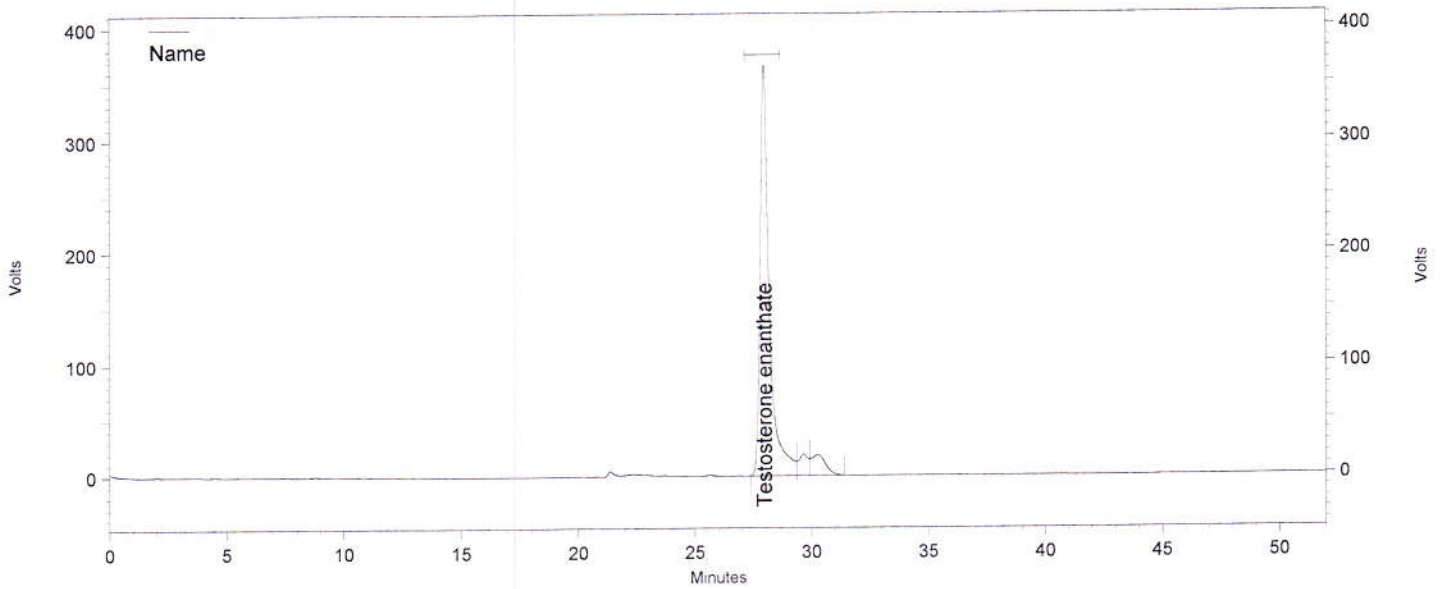

**Channel A**

UV Results

Name	Time	Area	Amount	Area Percent
Testosterone enanthate	27.957	39977996	0.000	88.327
	29.657	2204377	0.000	4.870
	30.270	3079209	0.000	6.803
<b>Totals</b>		<b>45261582</b>	<b>0.000</b>	<b>100.000</b>

Daten File: C:\EZChrom Elite\Enterprise\Projects\Simec\Data\2015\Oktober 2015\Diverse Steroide\02.10.15\04.10.2015 08-28-48 STD Testosterone Enanthate-Rep4.dat  
 Methode: C:\EZChrom Elite\Enterprise\Projects\Simec\Method\Steroide\Steroide A.met

**Report steroid analysis**

HPLC:	Nr. 6	Druckdatum:	05.10.2015 08:59:19
Analysendatum:	04.10.2015 09:23:29	Injektvolumen:	20
Vial:	11		
Probenidentifikation:	STD Testosterone Enanthate		
Operator:	admin		
Chrom.-Beding.	ACN / Wasser, gradient		
Säule	Nr. 85, 100-5 C18 250 x 4.6 mm		
Detektion:	UV 240nm		

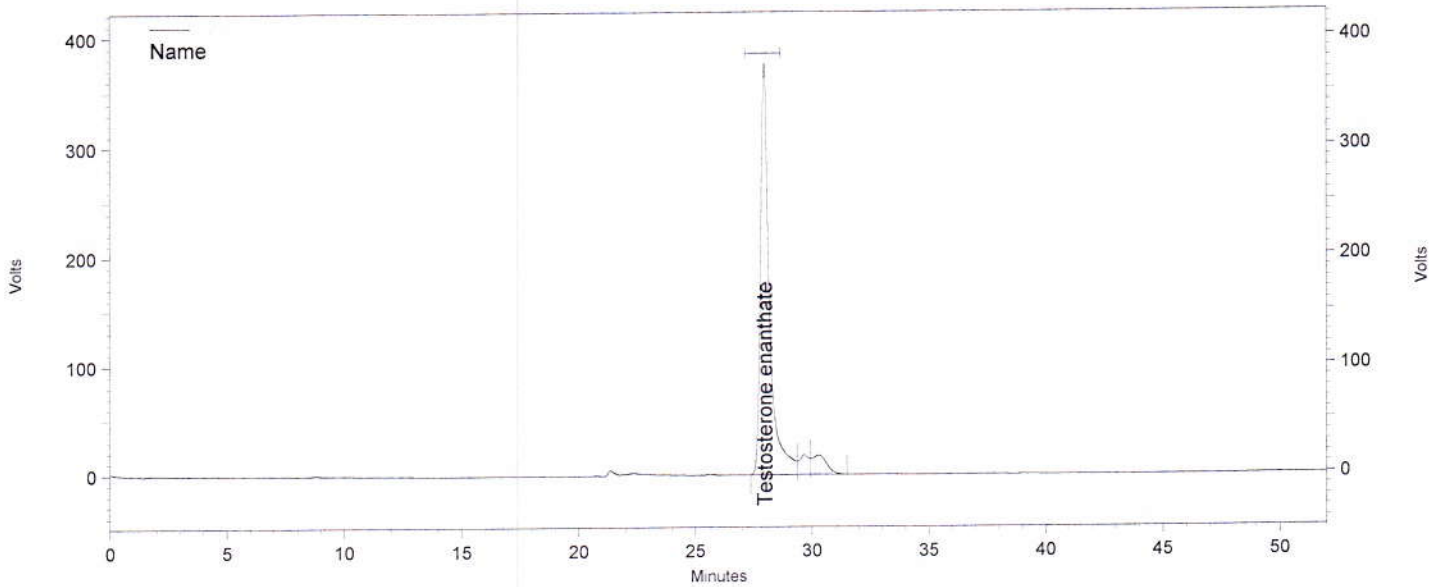

**Channel A**

UV Results

Name	Time	Area	Amount	Area Percent
Testosterone enanthate	27.957	40292404	0.000	88.722
	29.677	2108741	0.000	4.643
	30.293	3013263	0.000	6.635
<b>Totals</b>		<b>45414408</b>	<b>0.000</b>	<b>100.000</b>

Daten File: C:\EZChrom Elite\Enterprise\Projects\Simec\Data\2015\Oktober 2015\Diverse Steroide\02.10.15\04.10.2015 09-22-16\_STD Testosterone Enanthate-Rep5.dat  
 Methode: C:\EZChrom Elite\Enterprise\Projects\Simec\Method\Steroide\Steroide A.met

**Report steroid analysis**

HPLC: Nr. 6  
 Analysendatum: 04.10.2015 10:16:58 Druckdatum: 05.10.2015 08:59:28  
 Vial: 11 Injektvolumen: 20  
 Probenidentifikation: STD Testosterone Enanthate  
 Operator: admin  
 Chrom.-Beding. ACN / Wasser, gradient  
 Säule Nr. 85, 100-5 C18 250 x 4.6 mm  
 Detektion: UV 240nm

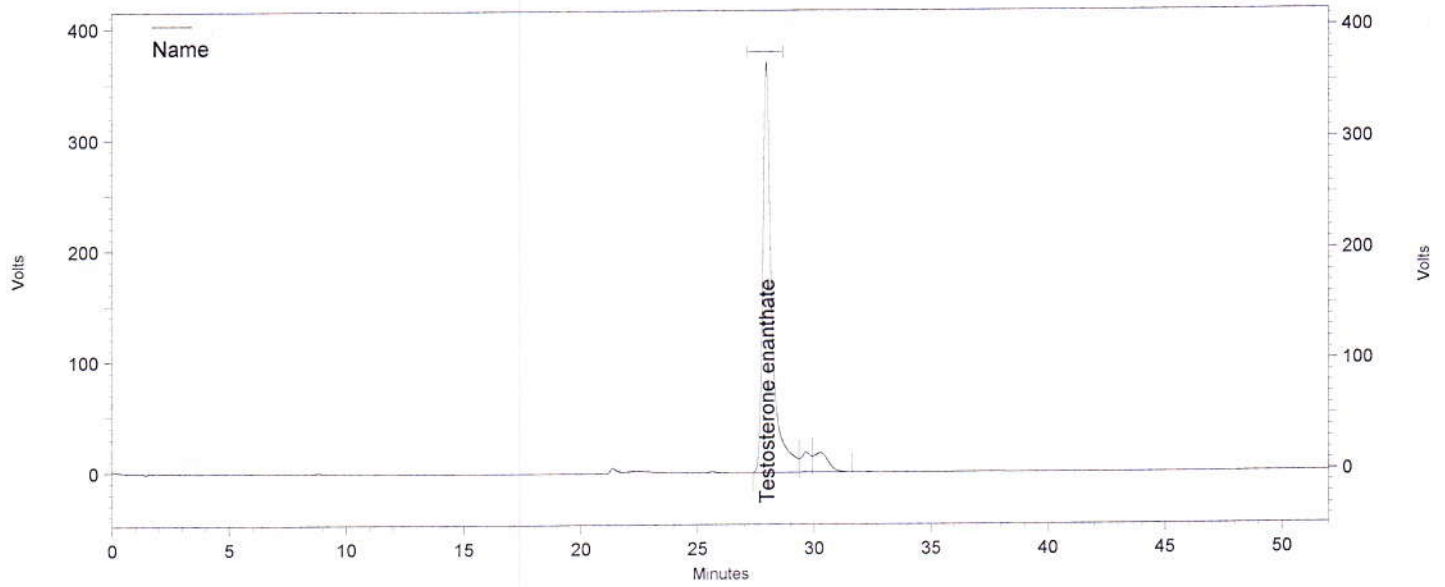

**Channel A**

UV Results

Name	Time	Area	Amount	Area Percent
Testosterone enanthate	27.957	39873415	0.000	88.694
	29.663	2090462	0.000	4.650
	30.273	2992159	0.000	6.656
<b>Totals</b>		<b>44956036</b>	<b>0.000</b>	<b>100.000</b>

Daten File: C:\EZChrom Elite\Enterprise\Projects\Simec\Data\2015\Oktober 2015\Diverse Steroide\02.10.15\04.10.2015 10-15-42\_STD Testosterone Enanthate-Rep6.dat  
 Methode: C:\EZChrom Elite\Enterprise\Projects\Simec\Method\Steroide\Steroide A.met



**Report steroid analysis**

HPLC: Nr. 6  
 Analysendatum: 04.10.2015 11:10:27  
 Vial: 1  
 Probenidentifikation: Blank  
 Operator: admin  
 Chrom.-Beding. ACN / Wasser, gradient  
 Säule Nr. 85, 100-5 C18 250 x 4.6 mm  
 Detektion: UV 240nm

Druckdatum: 05.10.2015 08:59:37  
 Injektvolumen: 20

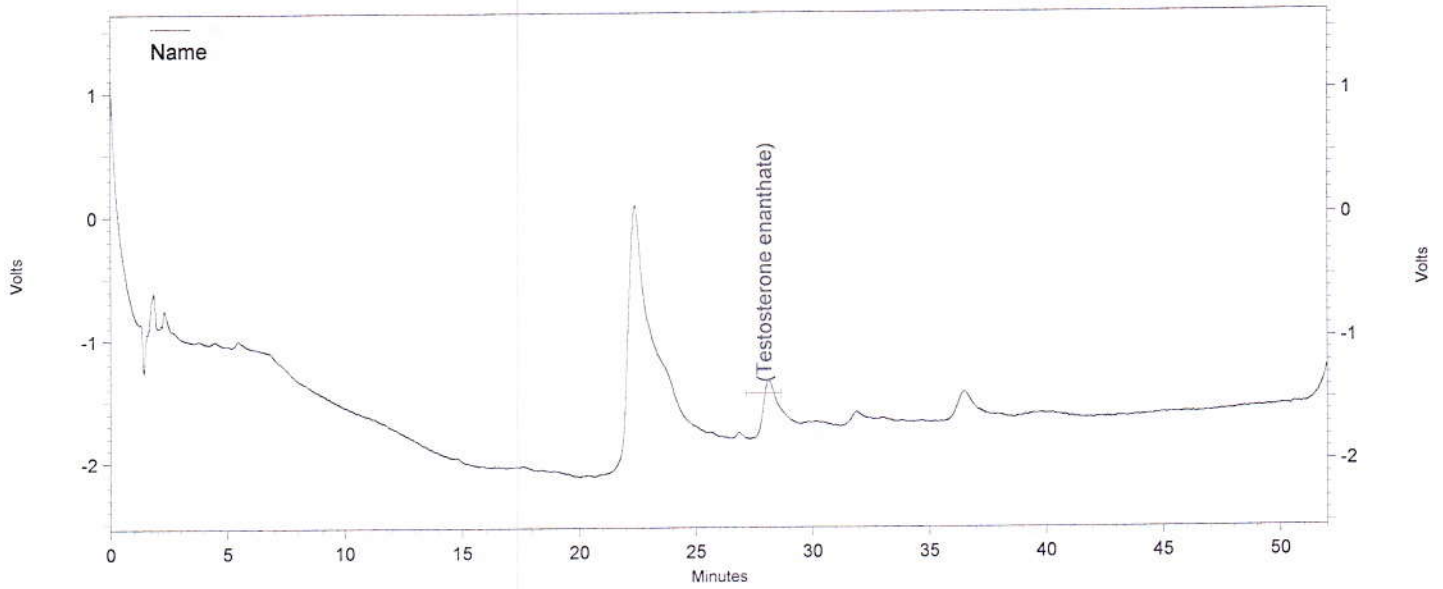

**Channel A**

UV Results

Name	Time	Area	Amount	Area Percent
Testosterone enanthate			0.000 BDL	

Totals				
--------	--	--	--	--

Daten File: C:\EZChrom Elite\Enterprise\Projects\Simec\Data\2015\Oktober 2015\Diverse Steroide\02.10.15\04.10.2015 11-09-11\_Blank.dat  
 Methode: C:\EZChrom Elite\Enterprise\Projects\Simec\Method\Steroide\Steroide A.met

**Report steroid analysis**

HPLC:	Nr. 6	Druckdatum:	05.10.2015 08:59:45
Analysendatum:	04.10.2015 12:03:52	Injektvolumen:	20
Vial:	12		
Probenidentifikation:	C35897 A		
Operator:	admin		
Chrom.-Beding.	ACN / Wasser, gradient		
Säule	Nr. 85, 100-5 C18 250 x 4.6 mm		
Detektion:	UV 240nm		

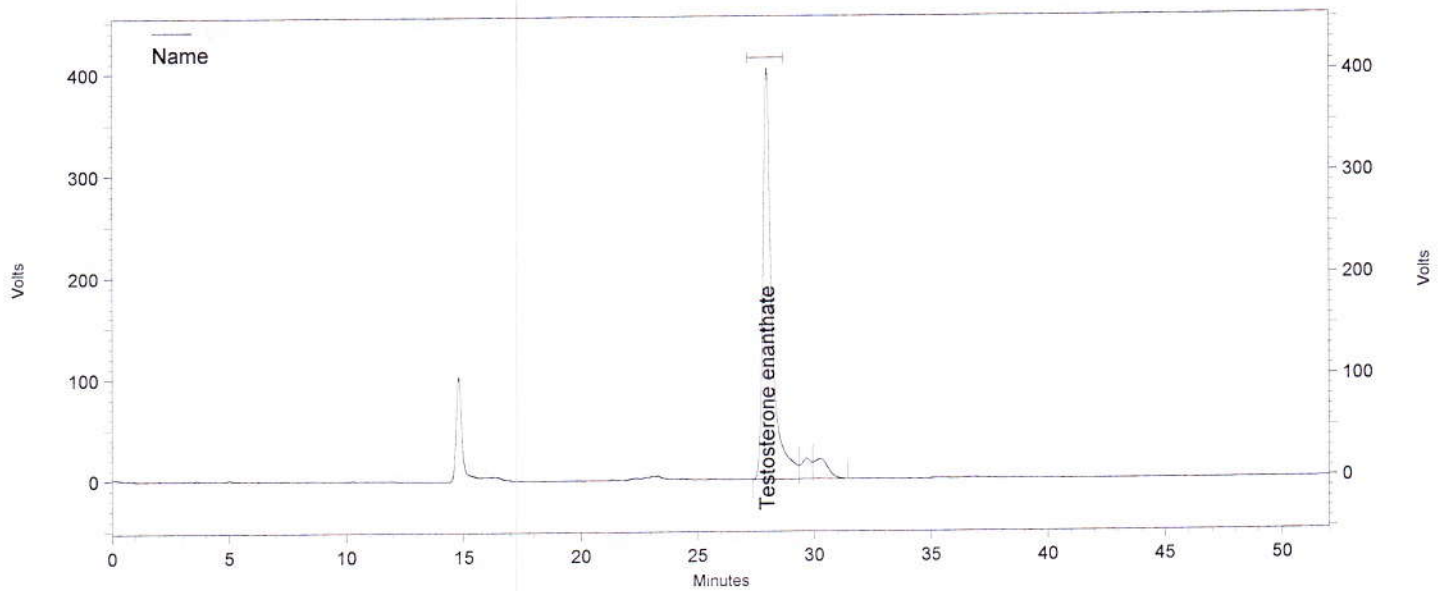

**Channel A**

UV Results

Name	Time	Area	Amount	Area Percent
Testosterone enanthate	27.960	43364842	0.000	88.595
	29.670	2330663	0.000	4.762
	30.260	3251980	0.000	6.644
<b>Totals</b>		<b>48947485</b>	<b>0.000</b>	<b>100.000</b>

Daten File: C:\EZChrom Elite\Enterprise\Projects\Simec\Data\2015\Oktober 2015\Diverse Steroide\02.10.15\04.10.2015 12-02-38\_C35897 A-Rep1.dat  
 Methode: C:\EZChrom Elite\Enterprise\Projects\Simec\Method\Steroide\Steroide A.met

**Report steroid analysis**

HPLC:	Nr. 6	Druckdatum:	05.10.2015 08:59:53
Analysendatum:	04.10.2015 12:57:16	Injektvolumen:	20
Vial:	12		
Probenidentifikation:	C35897 A		
Operator:	admin		
Chrom.-Beding.	ACN / Wasser, gradient		
Säule	Nr. 85, 100-5 C18 250 x 4.6 mm		
Detektion:	UV 240nm		

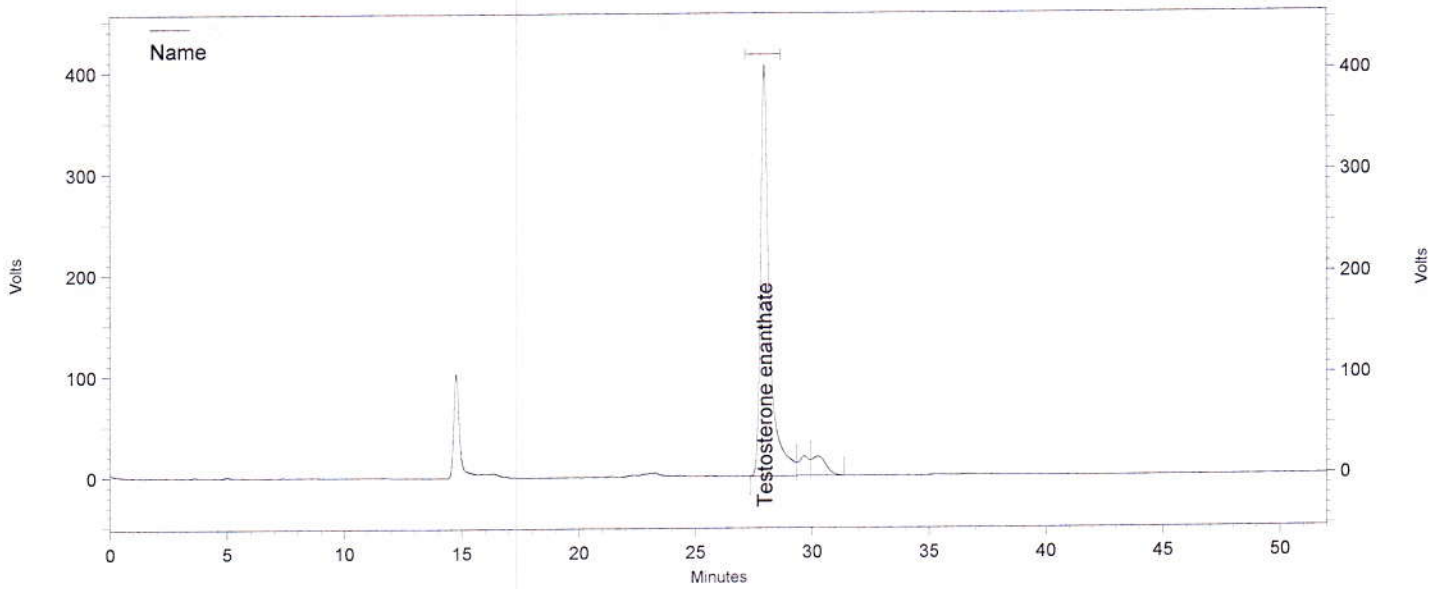

**Channel A**

UV Results

Name	Time	Area	Amount	Area Percent
Testosterone enanthate	27.953	43299016	0.000	88.734
	29.667	2250211	0.000	4.611
	30.267	3247402	0.000	6.655
<b>Totals</b>		<b>48796629</b>	<b>0.000</b>	<b>100.000</b>

Daten File: C:\EZChrom Elite\Enterprise\Projects\Simec\Data\2015\Oktober 2015\Diverse Steroide\02.10.15\04.10.2015 12-55-59\_C35897 A-Rep2.dat  
 Methode: C:\EZChrom Elite\Enterprise\Projects\Simec\Method\Steroide\Steroide A.met

**Report steroid analysis**

HPLC:	Nr. 6	Druckdatum:	05.10.2015 09:00:01
Analysendatum:	04.10.2015 13:50:38	Injektvolumen:	20
Vial:	12		
Probenidentifikation:	C35897 A		
Operator:	admin		
Chrom.-Beding.	ACN / Wasser, gradient		
Säule	Nr. 85, 100-5 C18 250 x 4.6 mm		
Detektion:	UV 240nm		

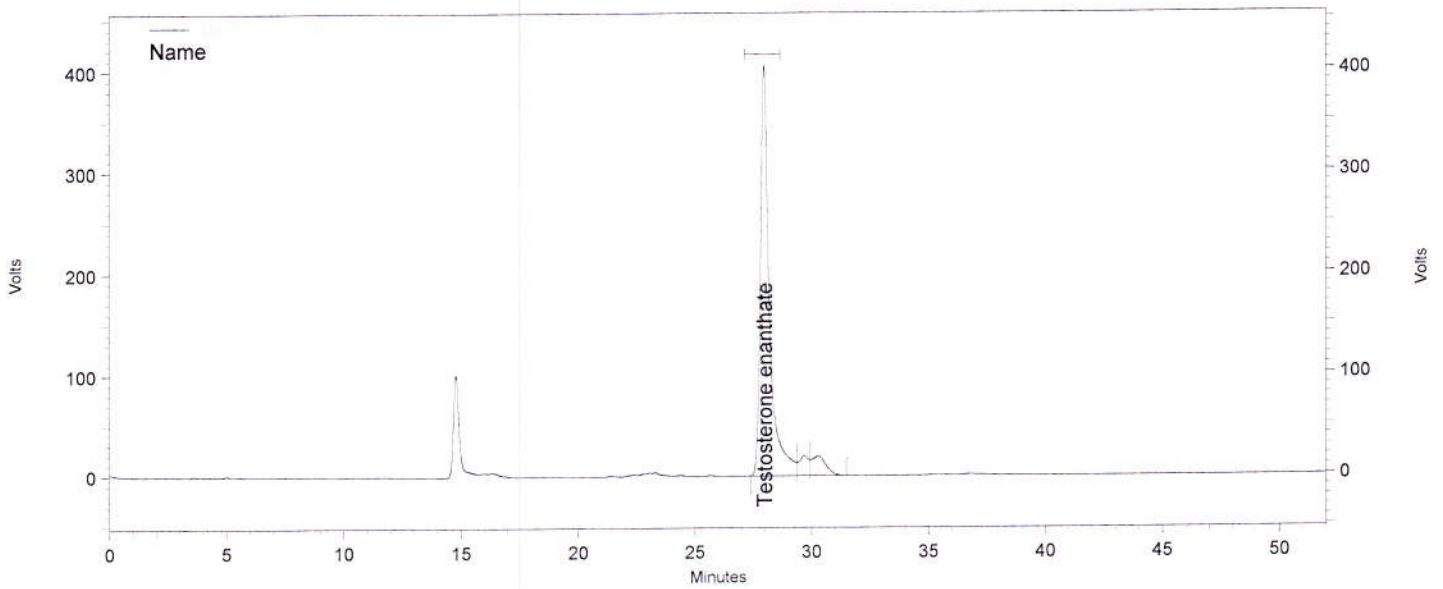

**Channel A**

UV Results

Name	Time	Area	Amount	Area Percent
Testosterone enanthate	27.970	43226192	0.000	88.835
	29.687	2265458	0.000	4.656
	30.290	3167176	0.000	6.509
<b>Totals</b>		<b>48658826</b>	<b>0.000</b>	<b>100.000</b>

Daten File: C:\EZChrom Elite\Enterprise\Projects\Simec\Data\2015\Oktober 2015\Diverse Steroide\02.10.15\04.10.2015 13-49-22\_C35897 A-Rep3.dat  
 Methode: C:\EZChrom Elite\Enterprise\Projects\Simec\Method\Steroide\Steroide A.met

**Report steroid analysis**

HPLC:	Nr. 6	Druckdatum:	05.10.2015 09:00:11
Analysendatum:	04.10.2015 14:44:06	Injektvolumen:	20
Vial:	13		
Probenidentifikation:	C35897 B		
Operator:	admin		
Chrom.-Beding.	ACN / Wasser, gradient		
Säule	Nr. 85, 100-5 C18 250 x 4.6 mm		
Detektion:	UV 240nm		

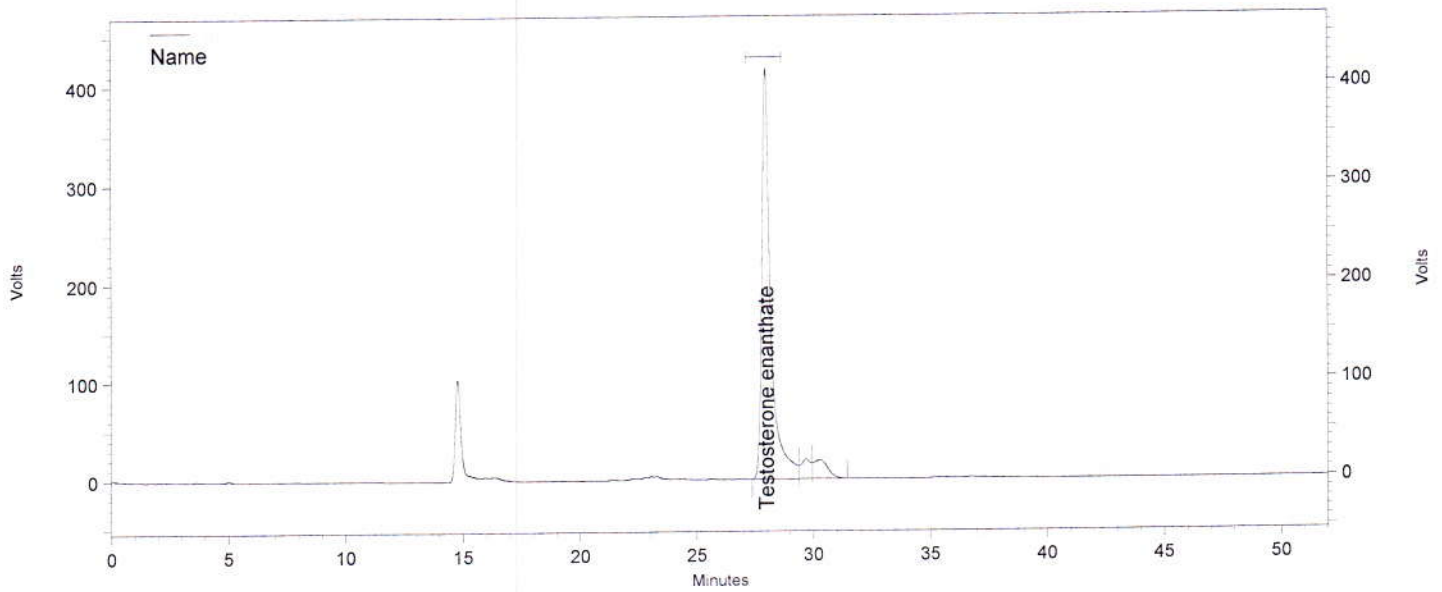

**Channel A**

UV Results

Name	Time	Area	Amount	Area Percent
Testosterone enanthate	27.970	44183900	0.000	88.961
	29.690	2298311	0.000	4.627
	30.290	3184404	0.000	6.412

Totals		49666615	0.000	100.000
--------	--	----------	-------	---------

Daten File: C:\EZChrom Elite\Enterprise\Projects\Simec\Data\2015\Oktober 2015\Diverse Steroide\02.10.15\04.10.2015 14-42-50\_C35897 B-Rep1.dat  
 Methode: C:\EZChrom Elite\Enterprise\Projects\Simec\Method\Steroide\Steroide A.met

**Report steroid analysis**

HPLC:	Nr. 6	Druckdatum:	05.10.2015 09:00:20
Analysendatum:	04.10.2015 15:37:28	Injektvolumen:	20
Vial:	13		
Probenidentifikation:	C35897 B		
Operator:	admin		
Chrom.-Beding.	ACN / Wasser, gradient		
Säule	Nr. 85, 100-5 C18 250 x 4.6 mm		
Detektion:	UV 240nm		

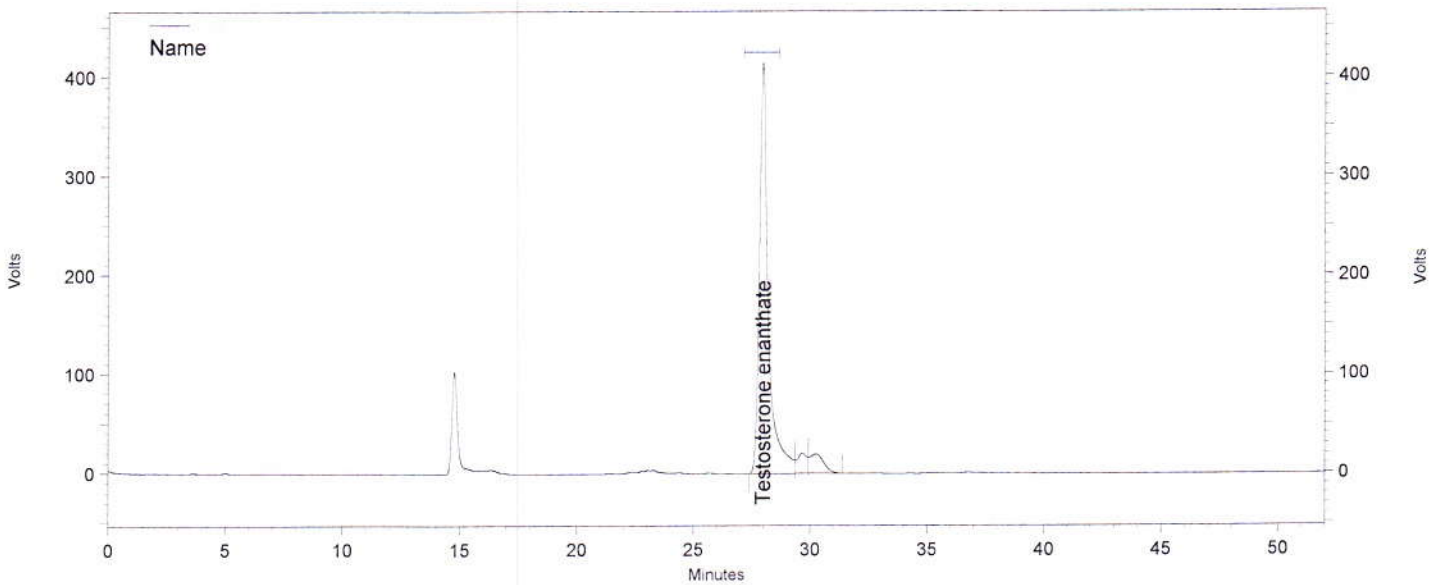

**Channel A**

UV Results

Name	Time	Area	Amount	Area Percent
Testosterone enanthate	27.963	43968583	0.000	88.677
	29.677	2354143	0.000	4.748
	30.267	3260351	0.000	6.576

Totals		49583077	0.000	100.000
--------	--	----------	-------	---------

Daten File: C:\EZChrom Elite\Enterprise\Projects\Simec\Data\2015\Oktober 2015\Diverse Steroide\02.10.15\04.10.2015 15-36-14\_C35897 B-Rep2.dat  
 Methode: C:\EZChrom Elite\Enterprise\Projects\Simec\Method\Steroide\Steroide A.met

**Report steroid analysis**

HPLC:	Nr. 6	Druckdatum:	05.10.2015 09:00:29
Analysendatum:	04.10.2015 16:30:50	Injektvolumen:	20
Vial:	13		
Probenidentifikation:	C35897 B		
Operator:	admin		
Chrom.-Beding.	ACN / Wasser, gradient		
Säule	Nr. 85, 100-5 C18 250 x 4.6 mm		
Detektion:	UV 240nm		

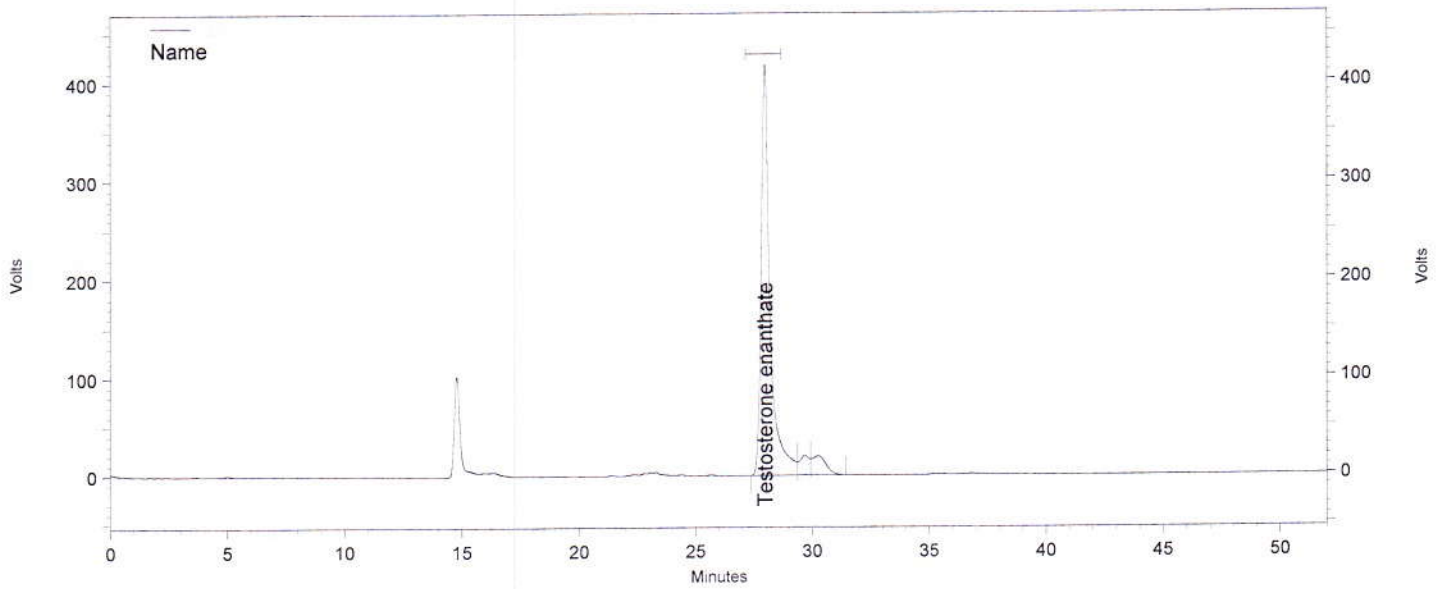

**Channel A**

UV Results

Name	Time	Area	Amount	Area Percent
Testosterone enanthate	27.963	44089701	0.000	88.687
	29.680	2341917	0.000	4.711
	30.257	3282265	0.000	6.602
<b>Totals</b>		<b>49713883</b>	<b>0.000</b>	<b>100.000</b>

Daten File: C:\EZChrom Elite\Enterprise\Projects\Simec\Data\2015\Oktober 2015\Diverse Steroide\02.10.15\04.10.2015 16-29-36\_C35897 B-Rep3.dat  
 Methode: C:\EZChrom Elite\Enterprise\Projects\Simec\Method\Steroide\Steroide A.met